

# Of Unit	Your Name	Address
# Of Extra Front	Phone #	City/State Zip Code

1. Hair Type	Dark Hair To Use	Grey Hair To Use
% Of Composition	<input type="checkbox"/> Human <input type="checkbox"/> Synthetic	<input type="checkbox"/> Synthetic <input type="checkbox"/> Human/Yak

2. Wave & Curl		Front	Top	Crown	Back	T/Sides
Tight Wave	15 mm					
Medium Wave	22 mm					
Light Wave	28 mm					
Bady Wave	35 mm					
Natural Straight	40 mm					
Other						

3. Hair Length		Front	Top	Crown	Back	T/Sides
2 1/2 " - 3 " (7 cm)						
3 1/2 " - 4 1/2 " (10 cm)						
5 " - 6 " (15 cm)						
7 " - 8 " (20 cm)						
9 " - 10 " (25 cm)						
Other						

4. Density		Fr. Edge	Front	Top	Crown	Back	T/Sides	Part
Extra Light	80 %							
Light	100 %							
Light / Medium	115 %							
Medium	130 %							
Medium / Heavy	150 %							
Heavy	180 %							
Other								

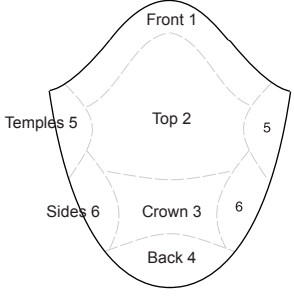

6. Hair Color (Enclosed hair samples)	Front 1	Top 2	Crown 3	Back 4	Temples 5	Sides 6
<input type="checkbox"/> From Sample <input type="checkbox"/> From Color Ring						
<input type="checkbox"/> Extra % Of Grey <input type="checkbox"/> Total % Of Grey	%	%	%	%	%	%
Highlight Color <input type="checkbox"/> Human <input type="checkbox"/> Synthetic						
Highlight Percentage	%	%	%	%	%	%

7. Hair Style	<input type="checkbox"/> Left Crown	<input type="checkbox"/> Right Crown	<input type="checkbox"/> Center Crown	<input type="checkbox"/> Left Part	<input type="checkbox"/> Right Part	<input type="checkbox"/> Center Part	<input type="checkbox"/> Left 1/2 Part	<input type="checkbox"/> Right 1/2 Part	<input type="checkbox"/> Brush Back	<input type="checkbox"/> Free Style
<input type="checkbox"/> Follow mold										
<input type="checkbox"/> Diffused Part										

8. Base Design	Model #:	Size: X	<input type="checkbox"/> Follow mold
Base Material:	<input type="checkbox"/> #3 Fine mono	<input type="checkbox"/> #5 Welded mono	Other: _____
Lace Front:	<input type="checkbox"/> 1/8" <input type="checkbox"/> 1/4" <input type="checkbox"/> 1/2" <input type="checkbox"/> 3/4" <input type="checkbox"/> As marked on mold		
	<input type="checkbox"/> # 5 welded mono <input type="checkbox"/> # 8 french lace <input type="checkbox"/> # 7 folded <input type="checkbox"/> # 5 folded		
Front:	<input type="checkbox"/> 1/4" <input type="checkbox"/> 1/2" <input type="checkbox"/> 3/4" <input type="checkbox"/> 1" <input type="checkbox"/> As marked on mold		
	<input type="checkbox"/> PU coated <input type="checkbox"/> Silk lined see through poly <input type="checkbox"/> Clear poly <input type="checkbox"/> Ribbon		
T/Sides & Back:	<input type="checkbox"/> 1/4" <input type="checkbox"/> 1/2" <input type="checkbox"/> 3/4" <input type="checkbox"/> 1" <input type="checkbox"/> As marked on mold		
	<input type="checkbox"/> PU coated <input type="checkbox"/> Silk lined see through poly <input type="checkbox"/> Clear poly <input type="checkbox"/> Ribbon		

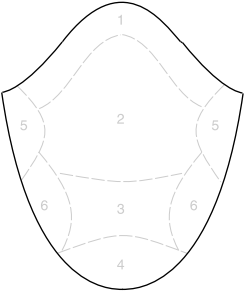

Scalloped Front :	1	2	3	4	5	6
PU Thickness :	<input type="checkbox"/> Very thin	<input type="checkbox"/> Thin	<input type="checkbox"/> Medium	<input type="checkbox"/> Thick		

